

# 502 HANNAH LANE - MAIN FLOOR

4,861 SQ. FT. | MAIN: 2,181 | UPPER: 2,680 | BASEMENT: 2,041

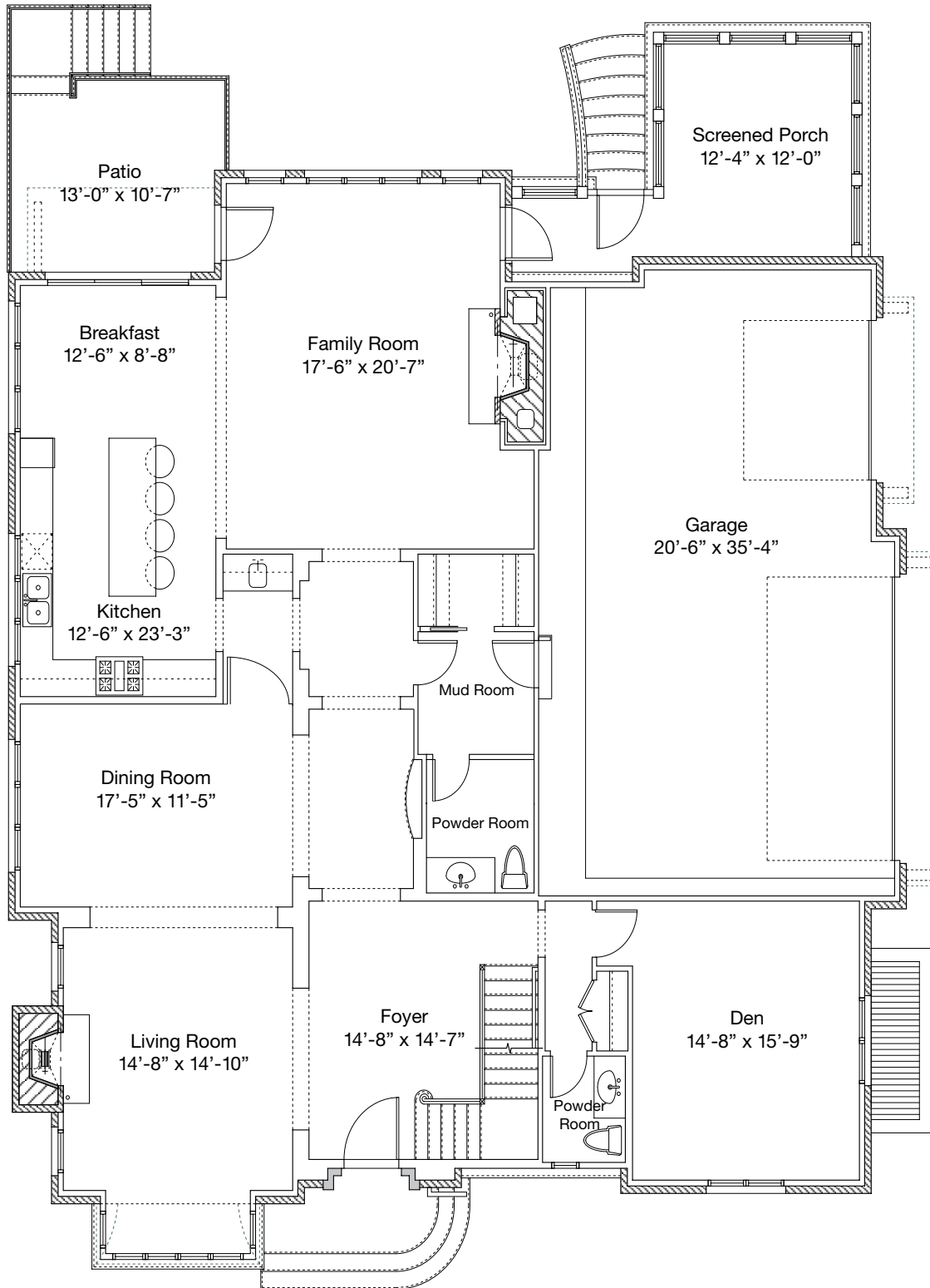

Plans, materials, prices and specifications are based on availability and are subject to change without notice. Architectural, structural and other revisions may be made as are deemed necessary by the developer, builder, architect or as may be required by law. Images are used for illustrative purposes only and may reflect available upgrades over standard specifications. NOTE: Window placement is determined by elevation style.

# 502 HANNAH LANE - UPPER FLOOR

4,861 SQ. FT. | MAIN: 2,181 | UPPER: 2,680 | BASEMENT: 2,041

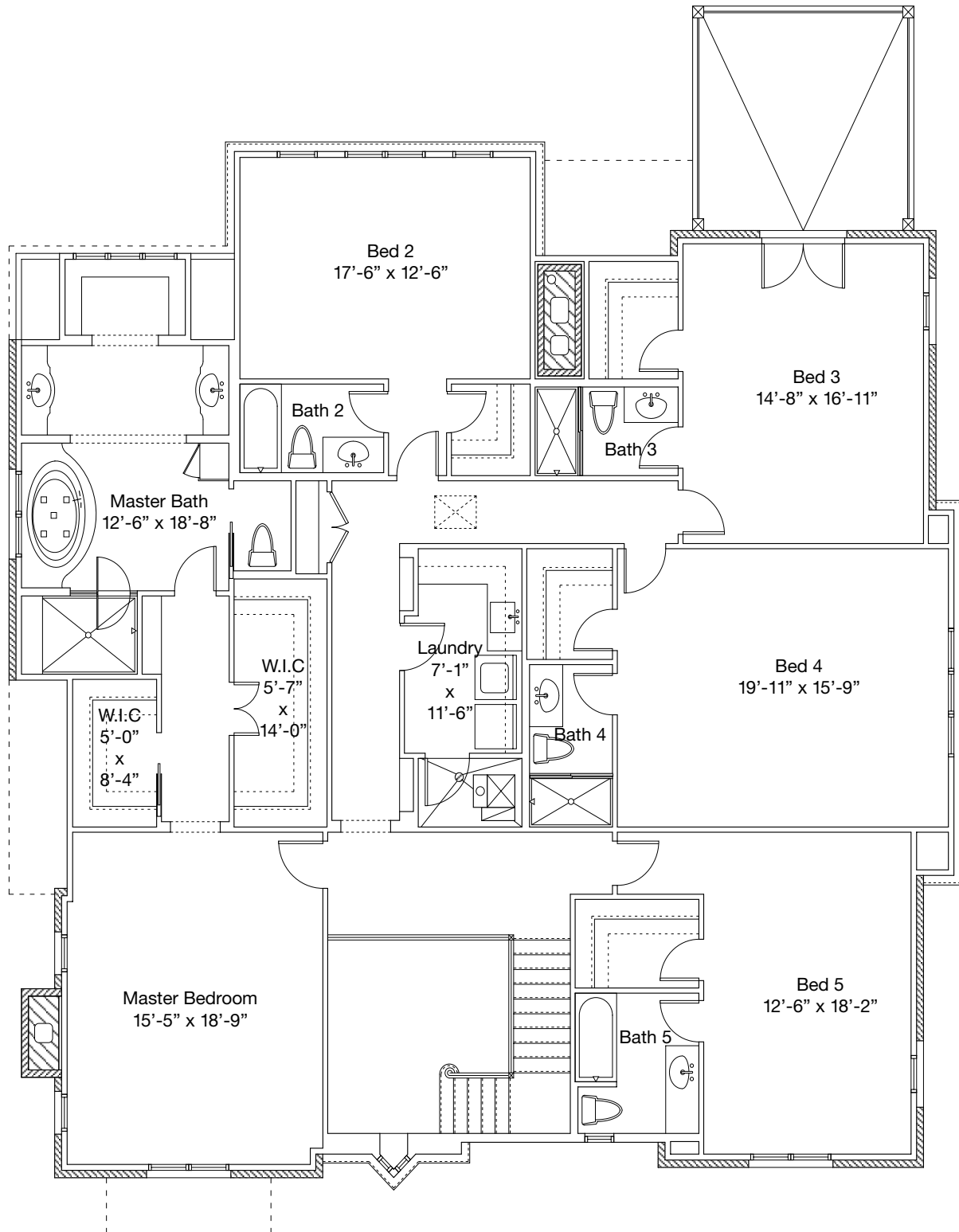

Plans, materials, prices and specifications are based on availability and are subject to change without notice. Architectural, structural and other revisions may be made as are deemed necessary by the developer, builder, architect or as may be required by law. Images are used for illustrative purposes only and may reflect available upgrades over standard specifications. NOTE: Window placement is determined by elevation style.

# 502 HANNAH LANE - FINISHED BASEMENT

4,861 SQ. FT. | MAIN: 2,181 | UPPER: 2,680 | BASEMENT: 2,041

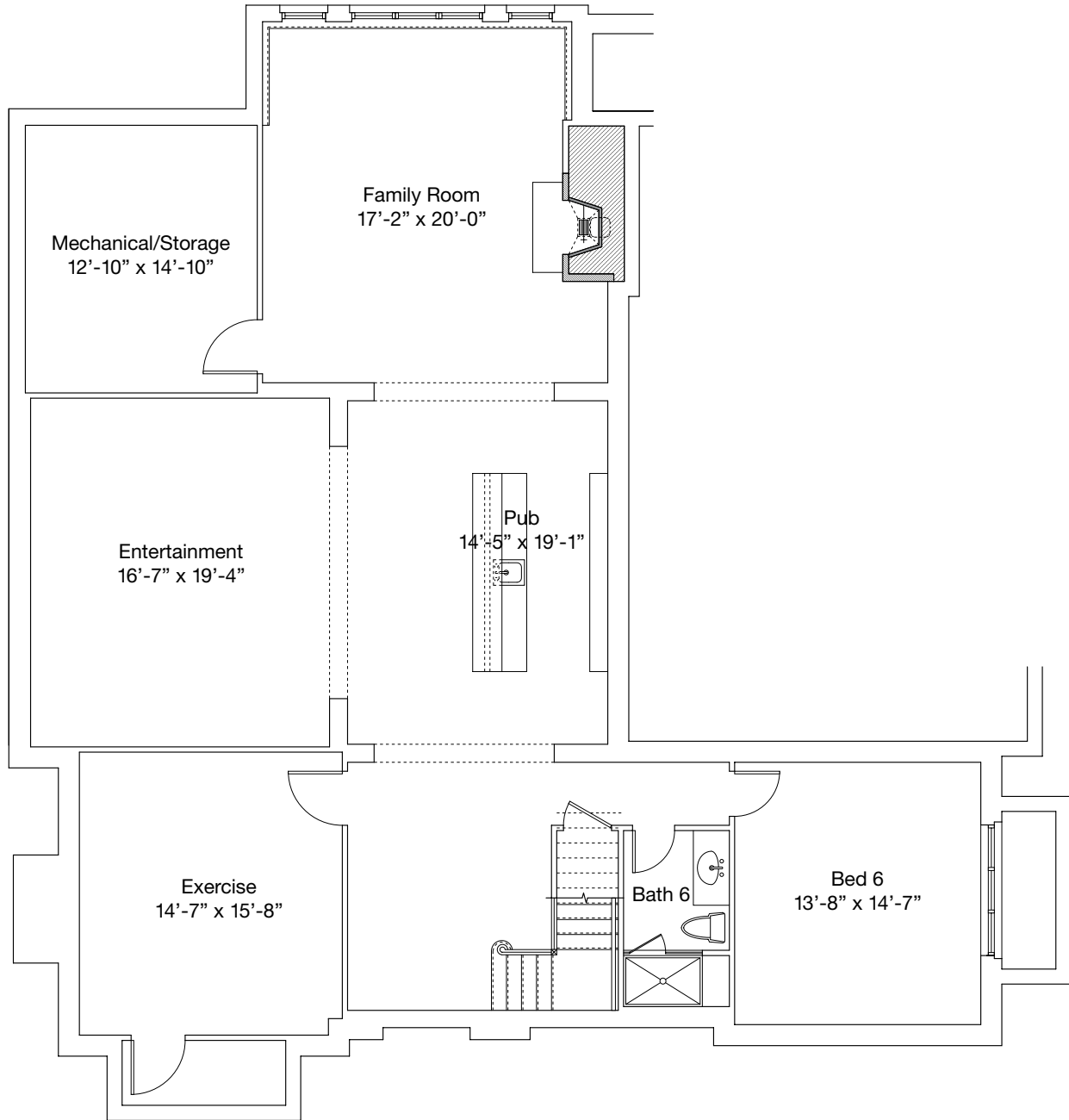

Plans, materials, prices and specifications are based on availability and are subject to change without notice. Architectural, structural and other revisions may be made as are deemed necessary by the developer, builder, architect or as may be required by law. Images are used for illustrative purposes only and may reflect available upgrades over standard specifications. NOTE: Window placement is determined by elevation style.